

MUSIKER\*INNEN FÜR DEUTSCHLAND  
 12. STAFFEL - MACH MIT!  
 am Sonntag, 7.6., 18 Uhr an Deinem Fenster/ Balkon!

## GO DOWN, MOSES

Traditional



When Is - rael was in E - gypt's land, let my peo-ple go!\_\_\_ Op-  
 Thus spoke the Lord, bold Mo - ses said: let my peo-ple go. \_\_\_ If  
 No more shall they in bon - dage toil, \_ let my peo-ple go. \_\_\_ Let  
 The Lord told Mo - ses what to do: \_ let my peo-ple go! \_\_\_ To



pressed so hard they could not stand: \_ let my peo-ple go! \_\_\_  
 not I'll smite your first - born dead, \_ let my peo-ple go. \_\_\_  
 them come out with E - gypt's spoil, \_ let my peo-ple go. \_\_\_  
 lead the children of Is - rael through, let my peo-ple go \_\_\_

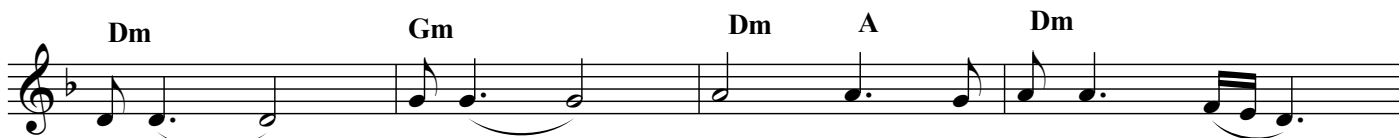

Go down, \_\_\_ Mo - ses, \_\_\_ way down to E - gypt's land \_\_\_  
 Go down, \_\_\_ Mo - ses, \_\_\_ way down to E - gypt's land \_\_\_  
 Go down, \_\_\_ Mo - ses, \_\_\_ way down to E - gypt's land \_\_\_  
 Go down, \_\_\_ Mo - ses, \_\_\_ way down to E - gypt's land \_\_\_



Tell ol' \_\_\_ Pha-rao \_\_\_ to let my peo-ple go! \_\_\_  
 Tell ol' \_\_\_ Pha-rao \_\_\_ to let my peo-ple go! \_\_\_  
 Tell ol' \_\_\_ Pha-rao \_\_\_ to let my peo-ple go! \_\_\_  
 Tell ol' \_\_\_ Pha-rao \_\_\_ to let my peo-ple go! \_\_\_